

PAPER 2 - LISTENING

PAPER 2 LISTENING

PART 1 Questions 1-7

There are seven questions in this part. For each question there are three pictures and a short recording. Choose the correct picture and put a tick (✓) in the box below it.

Example: Where did the woman leave her hat?



A ☐



B ☒



C ☐

1. What will they have for dinner?



A ☐

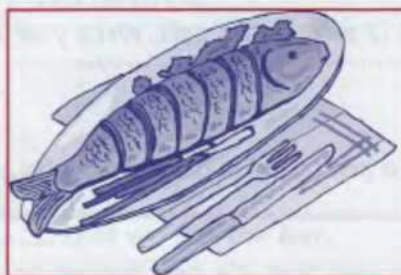

B ☐

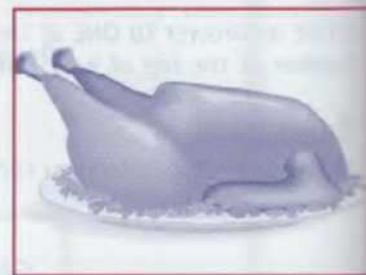

C ☐

2. What's the time?



A ☐



B ☐



C ☐

3. Which dress does Jenny buy?



A ☐



B ☐



C ☐

4. Where will the man go first after work?



A ☐



B ☐



C ☐

5. How did the woman break her arm?



A ☐



B ☐



C ☐

6. Where is the remote control?



A ☐



B ☐



C ☐

7. Where did they stay on holiday this year?

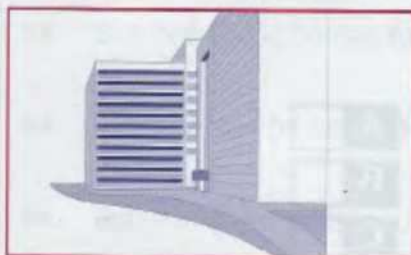

A ☐



B ☐



C ☐

PAPER 2 - LISTENING

PART 2 Questions 8-13

You will hear an interview with a woman who suffers from panic attacks, where she suddenly gets frightened for no reason. For each question, put a tick (✓) in the correct box.

8. What caused Margaret's first panic attack?

- A. She was overstressed at work.
- B. She was very tired.
- C. Nobody knows.

A	<input type="checkbox"/>
B	<input type="checkbox"/>
C	<input type="checkbox"/>

9. What does Margaret say about panic attacks?

- A. They are worse than a heart attack.
- B. They are as frightening as a heart attack.
- C. You usually only ever have one in your life.

A	<input type="checkbox"/>
B	<input type="checkbox"/>
C	<input type="checkbox"/>

10. How did Margaret feel about her first panic attack?

- A. angry
- B. shocked
- C. frustrated

A	<input type="checkbox"/>
B	<input type="checkbox"/>
C	<input type="checkbox"/>

11. Why did Margaret's husband buy her a camera?

- A. to keep her mind off her fear
- B. to give her a new career
- C. because she'd always wanted one

A	<input type="checkbox"/>
B	<input type="checkbox"/>
C	<input type="checkbox"/>

12. Why did Margaret forget where she was at the lake?

- A. She had a panic attack.
- B. She became confused.
- C. She was concentrating on the bird.

A	<input type="checkbox"/>
B	<input type="checkbox"/>
C	<input type="checkbox"/>

13. Why is it important that Margaret leaves her camera at home soon?

- A. It will show that she is better.
- B. She has become addicted to photography.
- C. Her husband thinks she is being unsociable.

A	<input type="checkbox"/>
B	<input type="checkbox"/>
C	<input type="checkbox"/>

PART 3 Questions 14-19

You will hear a radio announcement about a competition. For each question, fill in the missing information in the numbered space.

Win a 'dream night' at the theatre

There are (14) pairs of tickets to be won.

Performance times:

Mid week 7.30 p.m.

Tuesday-Thursday afternoons (15)

Saturday afternoons 2 p.m.

Ticket prices: From £11 - (16)

Tickets for children available at (17)

To book:

Telephone or book (18)

Competition (19) June 13th.

PART 4 Questions 20-25

Look at the six sentences for this part. You will hear a conversation between a girl, Alison, and a boy, Bob, about pets. Decide if each sentence is correct or incorrect. If it is correct, put a tick (✓) in the box under A for YES. If it is not correct, put a tick (✓) in the box under B for NO.

	A YES	B NO
20. Bob thinks a dog would be good company for Alison's grandma.	<input type="checkbox"/>	<input type="checkbox"/>
21. Bob doesn't like dogs.	<input type="checkbox"/>	<input type="checkbox"/>
22. Bob has found homes for the kittens.	<input type="checkbox"/>	<input type="checkbox"/>
23. Alison would be happy to work at the dogs' home without getting paid.	<input type="checkbox"/>	<input type="checkbox"/>
24. Bob thinks Alison is mad.	<input type="checkbox"/>	<input type="checkbox"/>
25. Bob and Alison will go to the dogs' home together.	<input type="checkbox"/>	<input type="checkbox"/>