

PAPER 2 LISTENING

PART 1 Questions 1-7

There are seven questions in this part. For each question there are three pictures and a short recording. Choose the correct picture and put a tick (✓) in the box below it.

Example: Where did the woman leave her hat?

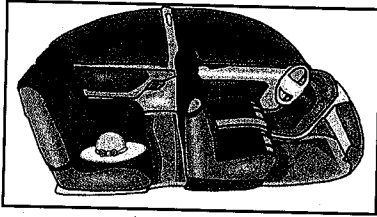

A ☐

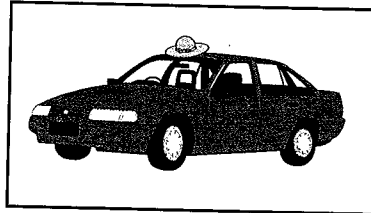

B ☒

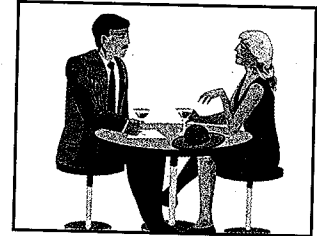

C ☐

1. What did the boy's uncle buy him for Christmas?

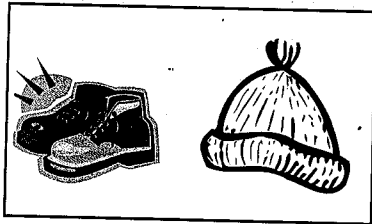

A ☐



B ☒

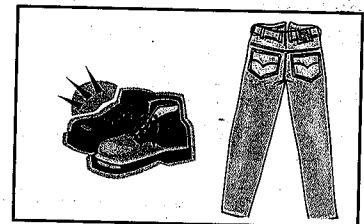

C ☐

2. What job does Michelle's father do?

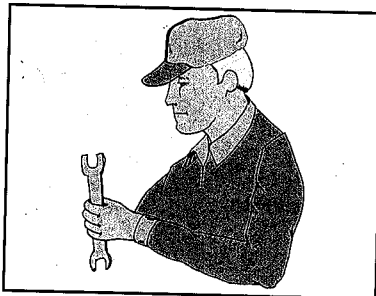

A ☒

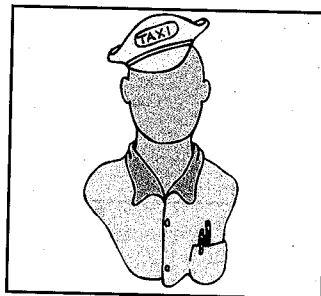

B ☐

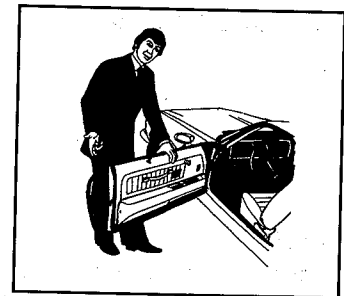

C ☐

3. How will Steve get to school tomorrow?

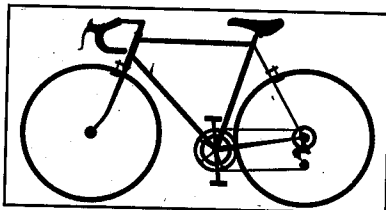

A ☐

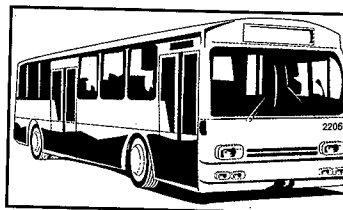

B ☐

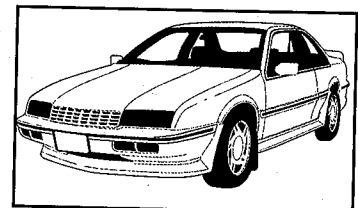

C ☒

4. What will the weather be like on Saturday?

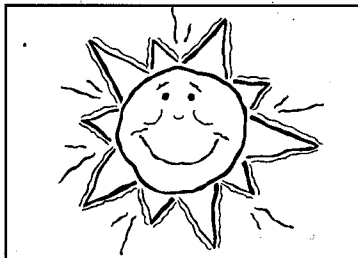

A ☒



B ☐

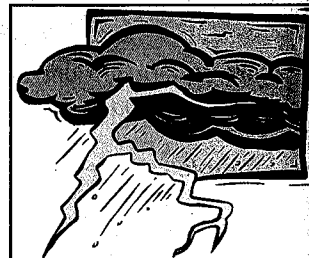

C ☐

5. Who robbed the bank?

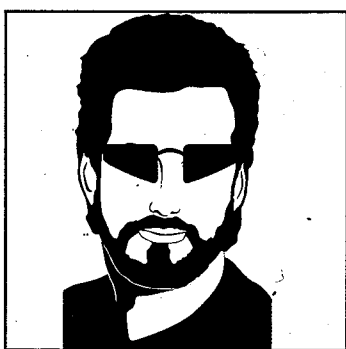

A ☒

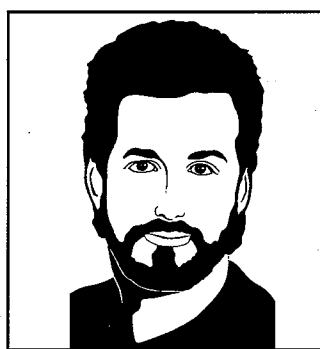

B ☐

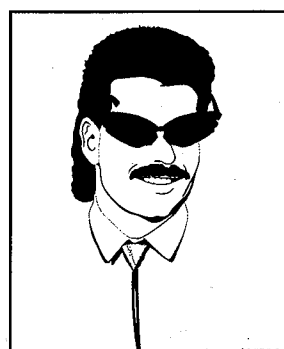

C ☐

6. What will the woman do last?



A ☐



B ☐

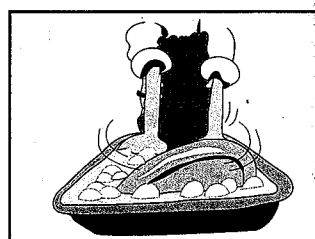

C ☒

7. What does the man want to do at the weekend?



A ☐



B ☒

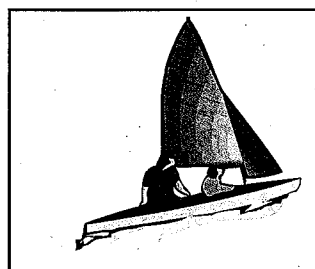

C ☐

PART 2 Questions 8-13

You will hear someone talking about a race he entered with his wife. For each question, put a tick (✓) in the correct box.

8. What does the man say about the good and bad days on the journey?

A. There were more bad days than good ones.

A	<input type="checkbox"/>
---	--------------------------

B. There were not many bad days.

B	<input checked="" type="checkbox"/>
---	-------------------------------------

C. There were only a few good days.

C	<input type="checkbox"/>
---	--------------------------

9. What is said about the cost of taking part in the race?

A. It cost them £30,000 each.

A	<input type="checkbox"/>
---	--------------------------

B. It cost a lot of money, time and effort.

B	<input checked="" type="checkbox"/>
---	-------------------------------------

C. The man's work supported the couple financially.

C	<input type="checkbox"/>
---	--------------------------

10. What is true about the race?

A. There were two people in each boat.

A	<input checked="" type="checkbox"/>
---	-------------------------------------

B. There were 7 boats in the race.

B	<input type="checkbox"/>
---	--------------------------

C. The boat was 12 metres long.

C	<input type="checkbox"/>
---	--------------------------

11. What is true about the teams in the race?

A. There were six all-female teams.

A	<input type="checkbox"/>
---	--------------------------

B. No other husband and wife team entered.

B	<input type="checkbox"/>
---	--------------------------

C. Two teams were only made up of women.

C	<input checked="" type="checkbox"/>
---	-------------------------------------

12. What was true of Hannah Snell?

A. She was a ship's captain in the 1700's.

A	<input type="checkbox"/>
---	--------------------------

B. She fought as a Marine.

B	<input checked="" type="checkbox"/>
---	-------------------------------------

C. She was killed in battle.

C	<input type="checkbox"/>
---	--------------------------

13. What does the man say about the start of the race?

A. He wanted to beat the other families.

A	<input type="checkbox"/>
---	--------------------------

B. The weather conditions seemed excellent.

B	<input type="checkbox"/>
---	--------------------------

C. The teams were friendly with each other.

C	<input checked="" type="checkbox"/>
---	-------------------------------------

PAPER 2 - LISTENING

PART 3 Questions 14-19

You will hear an announcement at a fitness centre. For each question, fill in the missing information in the numbered space.

HEALTH WEEK

Course Guarantees:

1. Become healthier.
2. Learn new **(14)** *exercise* techniques.
3. Work hard.

Things to Take:

- A good pair of trainers.
- A(n) **(15)** **tracksuit**
- Shorts and T-shirts.
- Swimming costume for the pool.

Programme

First Day:

- Weighing
- Health questionnaire.
- Plan with **(16)** (specific) targets for each person.

Weekdays:

Morning: exercise sessions in the gym.
personal trainer to check you exercise correctly.

Afternoon: healthy snack.
exercises in the pool.

(17) **relaxation** in the spa.

Last Day:

Discussion on (18) **fitness strategies** & maintaining progress in everyday life.

Price:

- 25% discount
- Total cost **(19)** 105 pounds / £105 for one week.

PART 4 Questions 20-25

Look at the six sentences for this part. You will hear a conversation between a man, Barry, and his daughter, Elizabeth. Decide if each sentence is correct or incorrect. If it is correct, put a tick (✓) in the box under **A for YES**. If it is not correct, put a tick (✓) in the box under **B for NO**.

	A	B
	YES	NO
20. They have lived in their new house for four months.	<input type="checkbox"/>	<input checked="" type="checkbox"/>
21. Elizabeth's favourite activity is going to the cinema.	<input type="checkbox"/>	<input checked="" type="checkbox"/>
22. Barry was worried about crime in London.	<input checked="" type="checkbox"/>	<input type="checkbox"/>
23. Elizabeth wants to be an actor when she grows up.	<input checked="" type="checkbox"/>	<input type="checkbox"/>
24. Barry thinks Elizabeth is not focused on her exams.	<input type="checkbox"/>	<input checked="" type="checkbox"/>
25. Elizabeth is captain of the volleyball team.	<input type="checkbox"/>	<input checked="" type="checkbox"/>