

Test 4

PAPER 2 LISTENING approx 35 minutes
(including 6 minutes transfer time)

Part 1

Questions 1-7

There are seven questions in this part.
For each question there are three pictures and a short recording.
Choose the correct picture and put a tick (✓) in the box below it.

Example: Where did the man leave his camera?

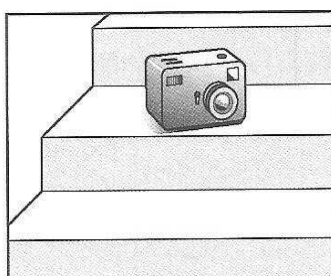

A ☒

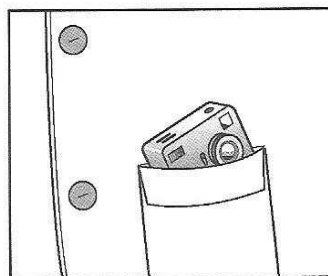

B ☐

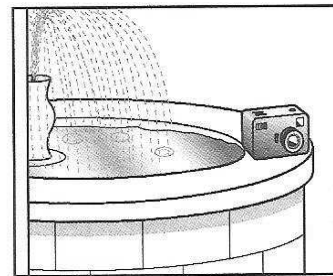

C ☐

1 Where will Peter give Joanna the book?



A ☐



B ☐

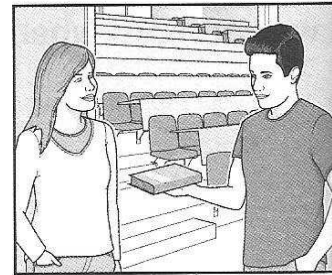

C ☐

2 What did the girl buy at the market?



A ☐

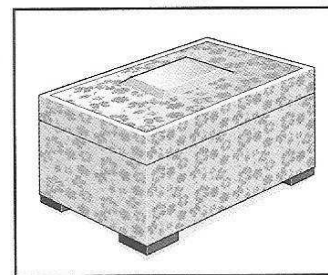

B ☐

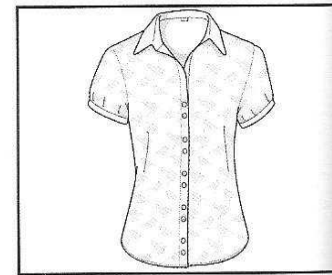

C ☐

- 3 What will the weather be like for the race?

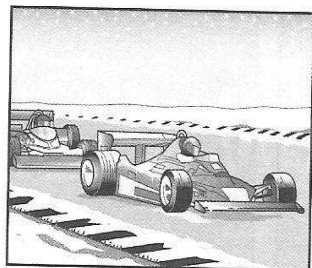

A ☐

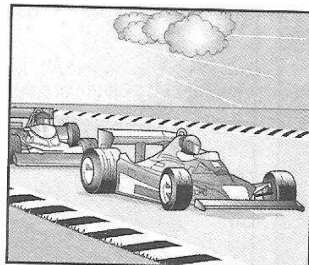

B ☐

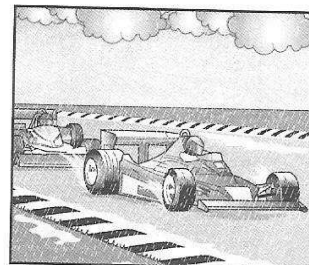

C ☐

- 4 What does the girl like best about the city?



A ☐

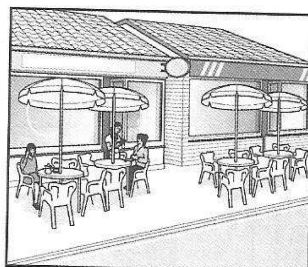

B ☐

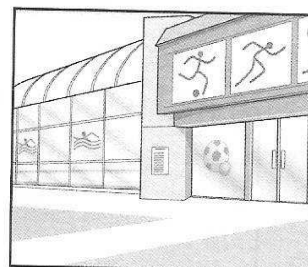

C ☐

- 5 What does the boy think was unusual about the film?

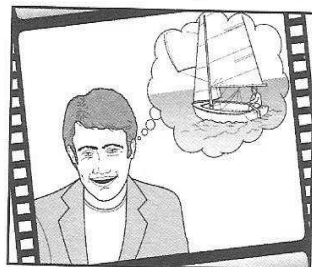

A ☐

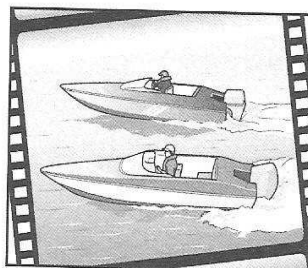

B ☐



C ☐

Test 4

6 What happened during the football match?

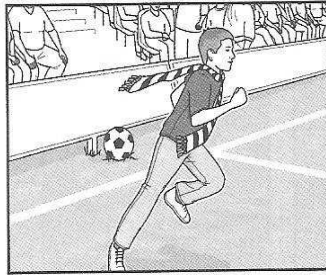

A ☐

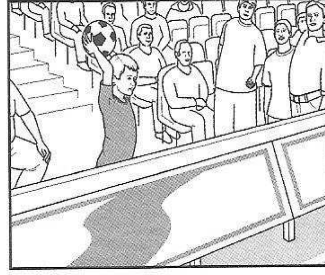

B ☐

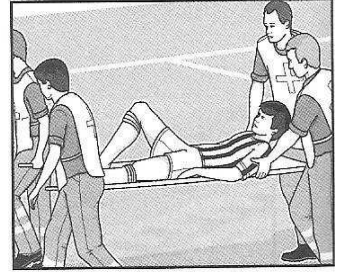

C ☐

7 Which part of the gallery did the man visit?

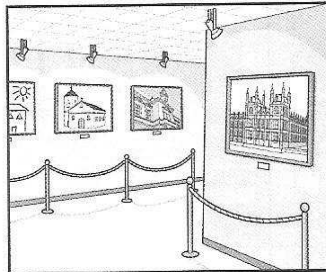

A ☐

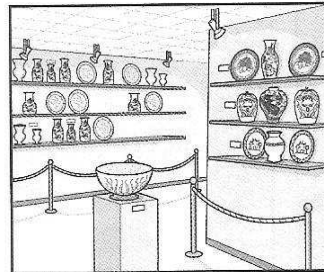

B ☐

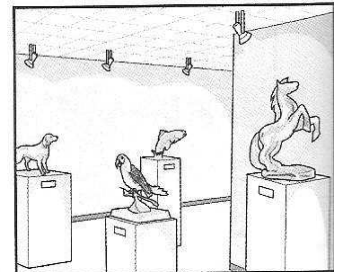

C ☐

Part 2**Questions 8–13**

You will hear an interview with a woman called Amy Rowntree, who works as a fashion designer. For each question, put a tick (✓) in the correct box.

- | | |
|--|--|
| 8 Amy decided to become a fashion designer while | A she was still at school. <input type="checkbox"/> |
| | B she was working in a shop. <input type="checkbox"/> |
| | C she was helping run a fashion show. <input type="checkbox"/> |
| 9 Amy says the most important skill for a designer is | A remaining patient in difficult situations. <input type="checkbox"/> |
| | B knowing about different materials. <input type="checkbox"/> |
| | C understanding how clothes are made. <input type="checkbox"/> |
| 10 What does Amy particularly like about her work? | A being able to sell her designs <input type="checkbox"/> |
| | B seeing her clothes on display <input type="checkbox"/> |
| | C having her name recognised <input type="checkbox"/> |
| 11 How does Amy feel about today's fashion? | A She would like clothes to be more practical. <input type="checkbox"/> |
| | B She feels clothes should be more attractive. <input type="checkbox"/> |
| | C She's pleased sports clothes are popular. <input type="checkbox"/> |

Test 4

- | | | |
|---|---|--------------------------|
| 12 What helps Amy find new ideas for designs? | A seeing things around her. | <input type="checkbox"/> |
| | B going to visit museums. | <input type="checkbox"/> |
| | C looking at photos of clothes. | <input type="checkbox"/> |
| | | |
| 13 What project is Amy working on at the moment? | A a collection of clothes for a film | <input type="checkbox"/> |
| | B a fashion show in New York | <input type="checkbox"/> |
| | C a new range for a London store | <input type="checkbox"/> |

Part 3

Questions 14–19

You will hear a student called Steve talking about working in a forest in New Zealand.
For each question, fill in the missing information in the numbered space.

Working in a forest in New Zealand

Steve had accommodation in a shared (14)

Steve says it was important to have good (15) at the end of each day.

Steve worked with a team that made a (16) through the forest.

Steve also collected information needed for a (17) of the forest area.

In the morning Steve was surprised to hear the sound of (18) in the forest.

When he did the trip, Steve only had to pay for his (19)

Test 4

Part 4

Questions 20–25

Look at the six sentences for this part.

You will hear a woman called Martha and a man called James talking about a TV series called *Madison*, which is about a doctor who works in a hospital.

Decide if each sentence is correct or incorrect.

If it is correct, put a tick (✓) in the box under **A** for **YES**. If it is not correct, put a tick (✓) in the box under **B** for **NO**.

	A YES	B NO
20 They agree that the last show in the series was complicated	<input type="checkbox"/>	<input type="checkbox"/>
21 James believes that the series is successful because of the main character.	<input type="checkbox"/>	<input type="checkbox"/>
22 They both admire the main character's behaviour.	<input type="checkbox"/>	<input type="checkbox"/>
23 Martha thinks that the main character has similar skills to a detective.	<input type="checkbox"/>	<input type="checkbox"/>
24 James was surprised to find the main character so funny.	<input type="checkbox"/>	<input type="checkbox"/>
25 They both plan to watch the series again.	<input type="checkbox"/>	<input type="checkbox"/>