

Test 1

PAPER 2 LISTENING approx 35 minutes
(including 6 minutes transfer time)

Part 1

Questions 1–7

There are seven questions in this part.
For each question there are three pictures and a short recording.
Choose the correct picture and put a tick (✓) in the box below it.

Example: Where did the man leave his camera?

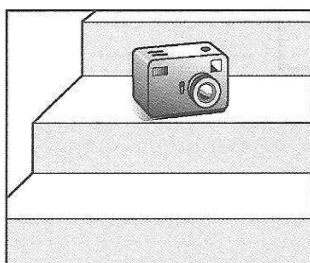

A ☒

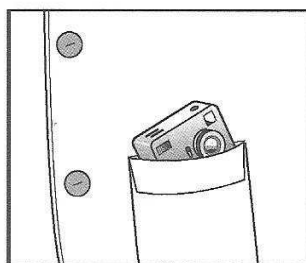

B ☐

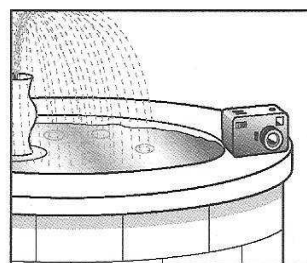

C ☐

1 What did the man buy?

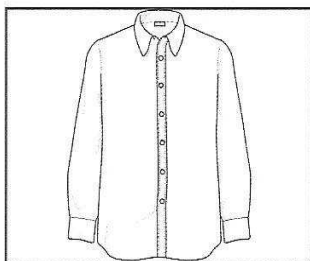

A ☐

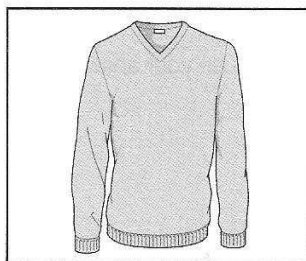

B ☐

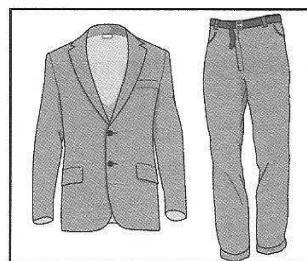

C ☐

2 How will the woman help the man?



26

A ☐



B ☐

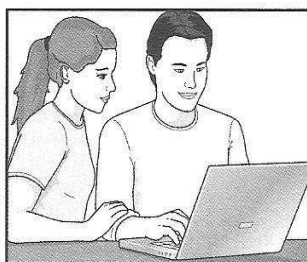

C ☐

3 What will the students buy for their teacher?

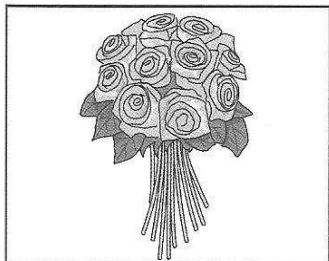

A ☐

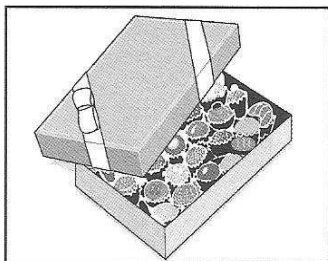

B ☐

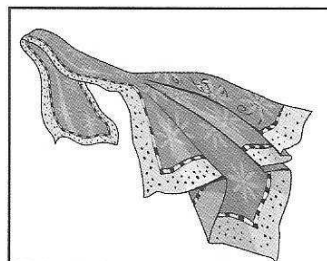

C ☐

4 Which exhibition is the busiest today?

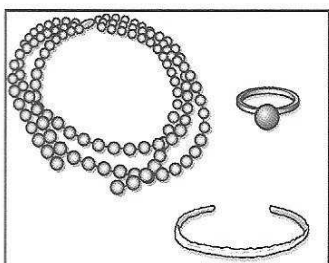

A ☐

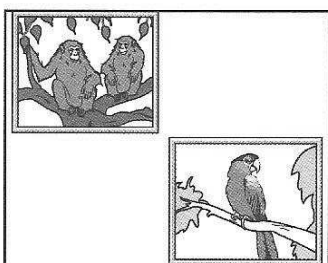

B ☐

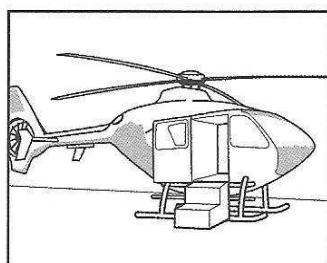

C ☐

5 Where can visitors see the ducks?

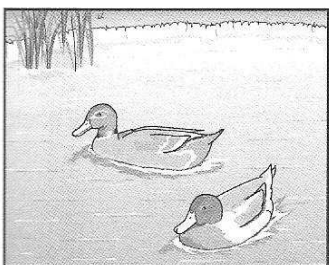

A ☐

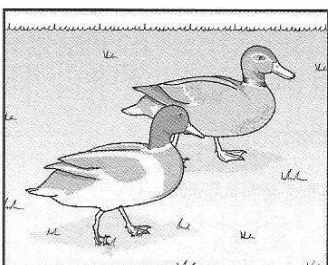

B ☐

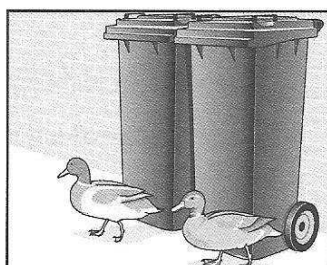

C ☐

Test 1

- 6 What will the weather be like when the festival starts?

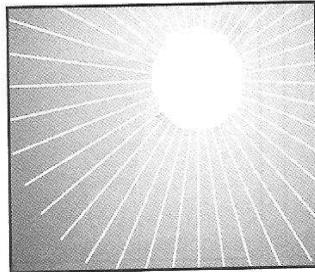

A ☐

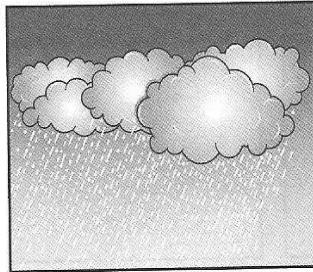

B ☐

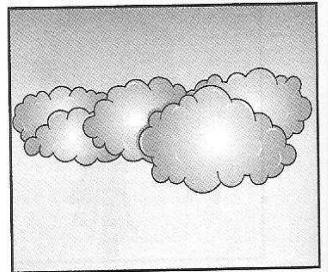

C ☐

- 7 What has the man sent back to the company?

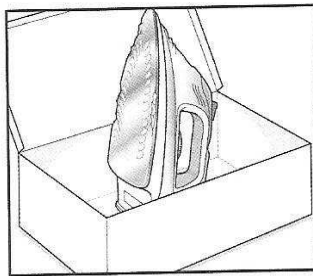

A ☐

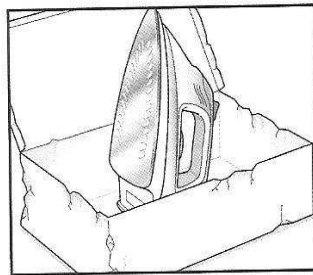

B ☐

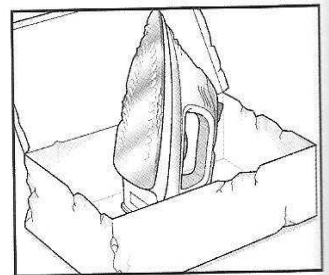

C ☐

Part 2

Questions 8–13

You will hear an interview with a man called Tim Jones, who organises an international summer course for young musicians.

For each question, put a tick (✓) in the correct box.

- | | | | | |
|----|---|---|--|--------------------------|
| 8 | What does Tim enjoy most about his job? | A | sorting out all the details | <input type="checkbox"/> |
| | | B | getting to know the musicians | <input type="checkbox"/> |
| | | C | listening to lots of good music | <input type="checkbox"/> |
| 9 | Young musicians who want to do the course | A | need to fill in an online form. | <input type="checkbox"/> |
| | | B | have to perform to a very high level. | <input type="checkbox"/> |
| | | C | must be able to speak English very well. | <input type="checkbox"/> |
| 10 | Tim says that the teachers on the course | A | usually enjoy themselves. | <input type="checkbox"/> |
| | | B | are always complaining. | <input type="checkbox"/> |
| | | C | are extremely well-paid. | <input type="checkbox"/> |
| 11 | Tim likes to hold the course in a place which | A | is specially designed for musicians. | <input type="checkbox"/> |
| | | B | is convenient for public transport. | <input type="checkbox"/> |
| | | C | is a long way from a big city. | <input type="checkbox"/> |

Test 1

12 What does Tim say about musical instruments?

- A Students cannot bring expensive ones. ☐
- B Students sometimes lose them. ☐
- C Students keep them in a special place. ☐

13 What does Tim say about the concert tour after the course?

- A It has to make a lot of money. ☐
- B It needs to be carefully planned. ☐
- C It's difficult to sell tickets. ☐

Part 3

Questions 14–19

You will hear an announcement about a train trip through a desert.

For each question, fill in the missing information in the numbered space.

Desert Train Trip

The time the trip takes is (14)

In the past, Oldsville had an important (15) industry.

Passengers can see pretty (16) close to the train.

There are some attractive (17) to see under an old bridge.

In a small store on the train, (18) are on sale.

Today, refreshments will be for sale in a (19) instead of from a machine.

Test 1

Part 4

Questions 20–25

Look at the six sentences for this part.

You will hear a woman called Julie and a man called Greg talking about an indoor wildlife centre they have visited.

Decide if each sentence is correct or incorrect.

If it is correct, put a tick (✓) in the box under **A** for **YES**. If it is not correct, put a tick (✓) in the box under **B** for **NO**.

	A YES	B NO
20 They agree that the wildlife centre building is well designed.	<input type="checkbox"/>	<input type="checkbox"/>
21 Julie thought the sharks at the wildlife centre were frightening.	<input type="checkbox"/>	<input type="checkbox"/>
22 Julie found the building was too warm.	<input type="checkbox"/>	<input type="checkbox"/>
23 Greg was disappointed with the number of insects.	<input type="checkbox"/>	<input type="checkbox"/>
24 Greg only managed to see one tree frog.	<input type="checkbox"/>	<input type="checkbox"/>
25 Julie is very keen to return to the wildlife centre.	<input type="checkbox"/>	<input type="checkbox"/>